Hark The Herald Angels Sing
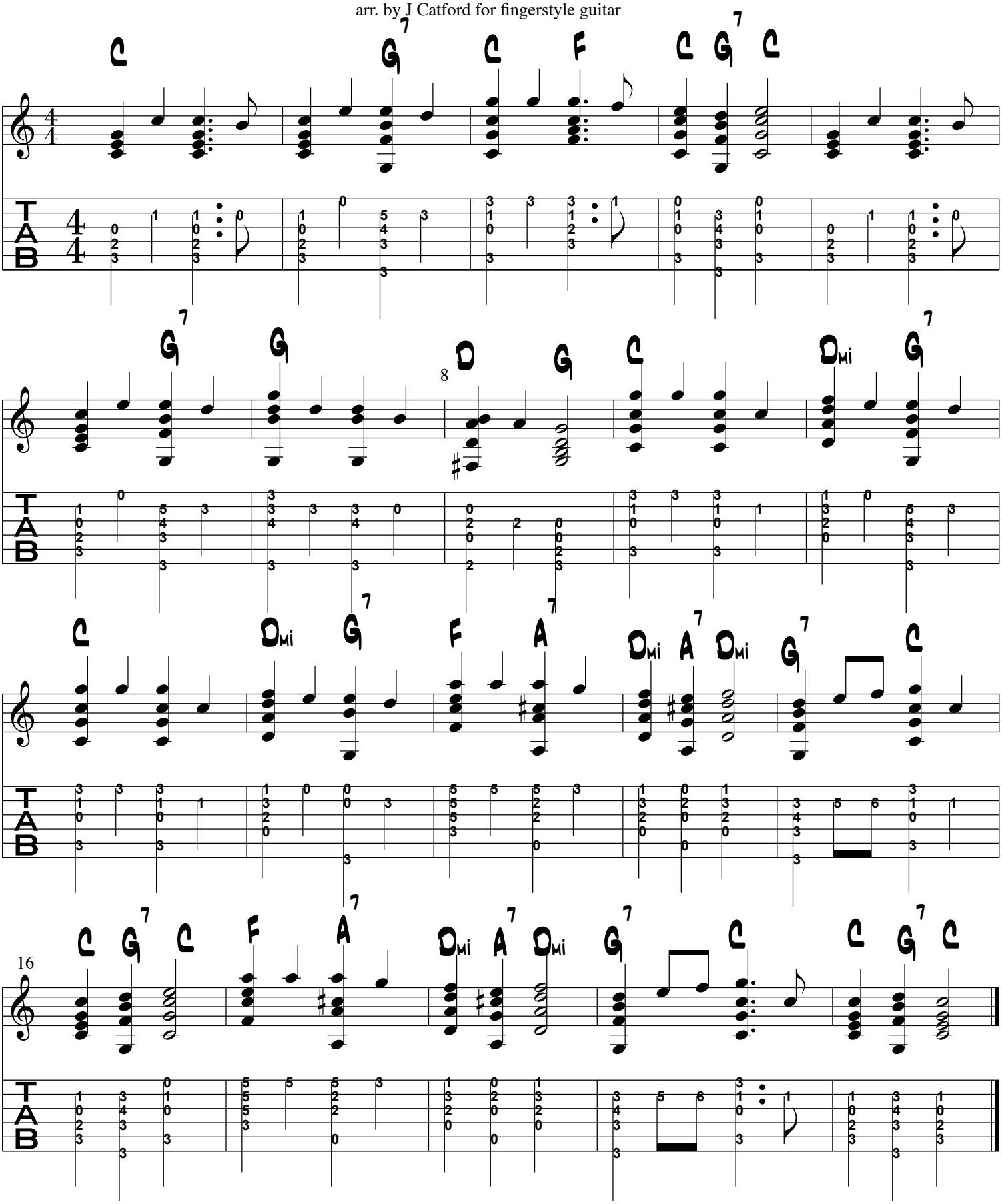
arr. by J Catford for fingerstyle guitar